

EQUINE TOMOSYNTHESIS

Teeth (00010, 16 Apr 2019)

Molars of the upper jaw and sinuses were examined using DTS method. The indication for this examination was the detection of the periodontal and interdental canal from the palatal side between 210 and 209 teeth during a dental examination.

The images of the molars of the upper jaw on the left side visualize the violation of the integrity and the presence of a small fragment of the 209 tooth from the side adjacent to the 210 tooth. Tissue reaction of the apical region of 209 and 210 teeth.

For comparison, the images of the molars of the upper jaw on the right side in a similar area show the normal structure of the teeth and surrounding tissues.

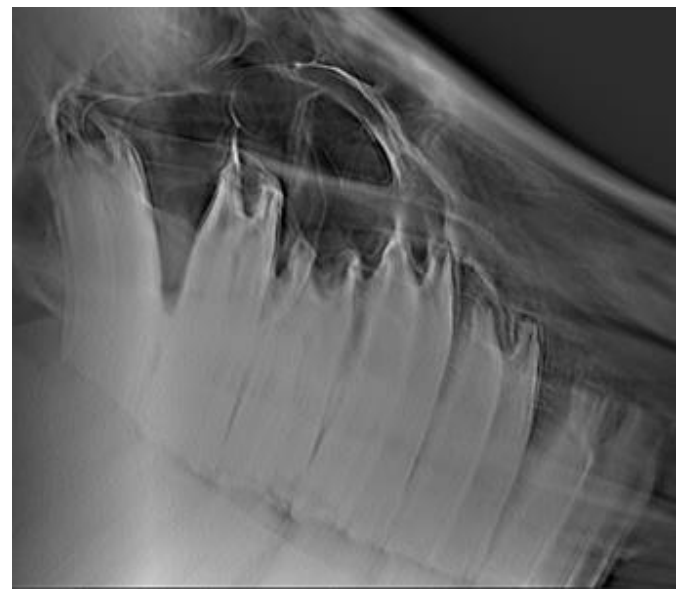
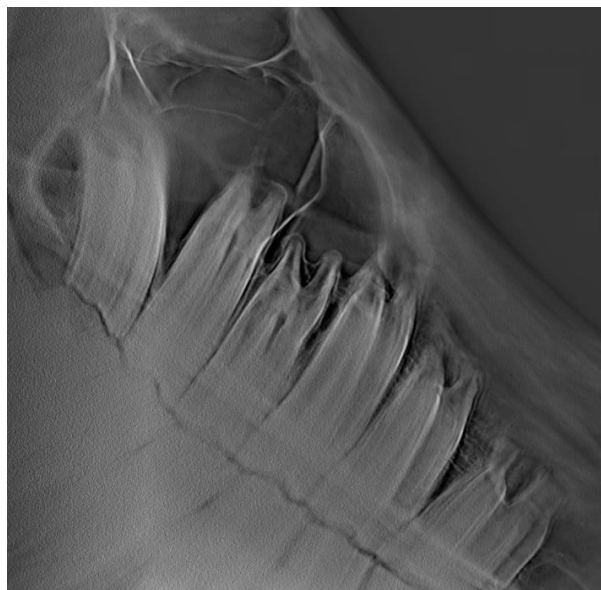
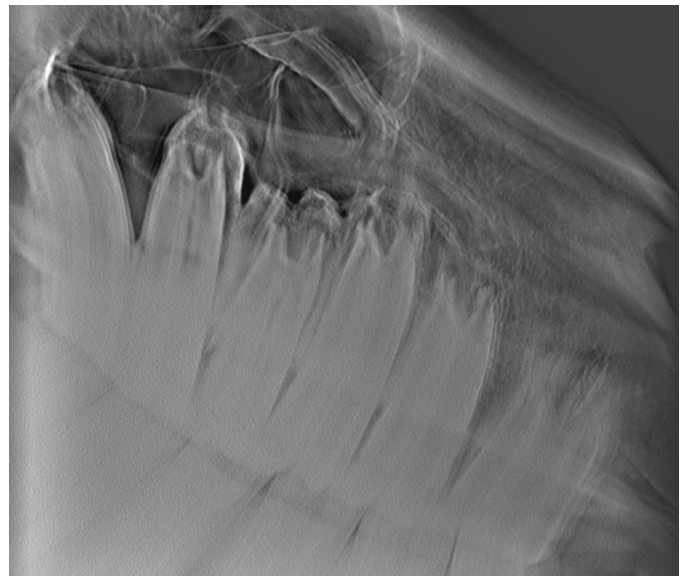
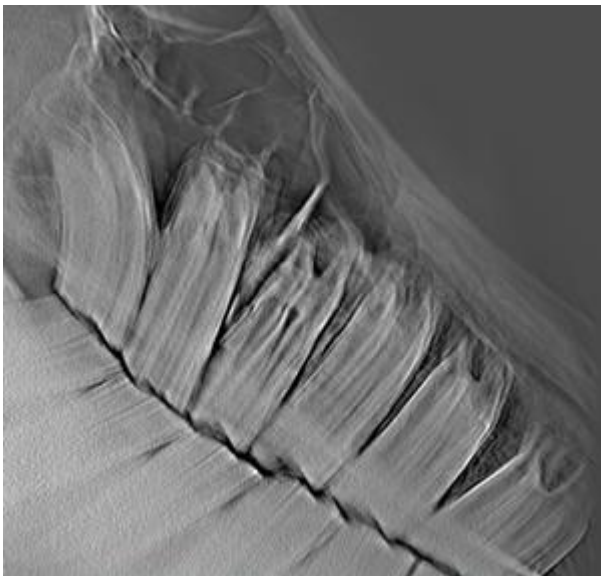

Diagnosis: Fragmented longitudinal chipped tooth 209, periodontitis.